The FARM TRIBUNE

VOL. XXVII, NO. 30 PUBLISHED WEEKLY — PORTERVILLE, CALIFORNIA 10c Per Copy Thurs., Dec. 27, 1973

APPROVAL OF NEW COTTON STRAIN RECOMMENDED FOR WILT-PROBLEM AREAS IN SAN JOAQUIN VALLEY

VISALIA – The Continuous Cotton Variety Testing committee, meeting in Visalia, adopted a resolution recommending that a new cotton strain, T-1307, be released for planting in 1974 in wilt-problem areas of the San Joaquin valley.

Joint action by the U.S. Department of Agriculture, California Department of Food and Agriculture, and University of California Agricultural Experiment station is required before any new cotton strain can be released for commercial planting in the Valley.

The CCVTC motion came after data presented by researchers showed that in yield tests conducted this season on heavy wilt-infested land T-1307 outyielded tests conducted this season on heavy wilt-infested land T-1307 outyielded both SJ-1, the present San Joaquin valley cotton, and SJ-2, the variety designated for general planting in 1974.

It was explained that if released as requested the T-1307 would be intended only for wilt areas. The committee emphasized all test results show that SJ-2 consistently has out performed T-1307 in non-wilt areas of the valley.

Dick Bassett, University agronomist in charge of the testing program, announced that nine-location variety trials have put SJ-2 in first place for the third consecutive year, with first picking yields of 866 pounds per acre.

Enough T-1307 seed was produced this season to plant up to 80,000 acres in 1974 including the quantity needed for further seed increase. Total cotton acreage in the valley is expected to reach 1,080,000 acres next season, an increase of about 20% over 1973, according to survey figures of the California Planting Cotton Seed distributors.

Developed at the USDA

(Continued On Page 8)

Bicentennial Projects Considered As Commission Points Toward 1976

VISALIA – A number of projects are being considered by Tulare county's American Revolution Bicentennial commission, headed by Rodney Homer of Porterville, as the county and its communities tie in with a national observance in 1976.

Under consideration are: Restoration of the "Pioneer" statue at Mooney grove; restoration of the "Charter Oak"; produce an Historical map; install markers at significant stream crossings of the old Butterfield Stage routes for tourists; commission a Bicentennial tree somewhere in Tulare county; establish a Bicentennial award for best entry with a historical theme in community festivals, parades, rodeos, etc.; place a Bicentennial car entry in all county celebration parades.

Collect historical pictures, documents, artifacts, and data for deposit in the Tulare County Historical library; establish a Valley Oak Acron Seedling nursery to produce thousands of the famous Valley Oaks for planting all over the county; and seek ways and means of planting California Golden Poppy seed on the foothills of the Sierra Nevada mountains of Tulare county, since the Poppy is the State Flower of California.

Suggestions from any interested persons, and volunteers to work on projects,

(Continued On Page 8)

SHRINERS TAKE GIFTS TO HOSPITAL

REPRESENTATIVES OF the Tulare County Shrine club arrived at the Porterville State hospital, Saturday, with a box of Christmas gifts for patients - from left: Gene Quiram, of Porterville, club secretary; Bob Bray, who is on the hospital staff, Shrine Gift committee chairman; and O.F. "Bud" Justice, of Woodlake, club president. The 305 members of the Tulare County Shrine club are asked each year to give a gift to the hospital rather than exchanging gifts among themselves. (Farm Tribune photo)

VAN-LOAD OF CHRISTMAS AT HOSPITAL

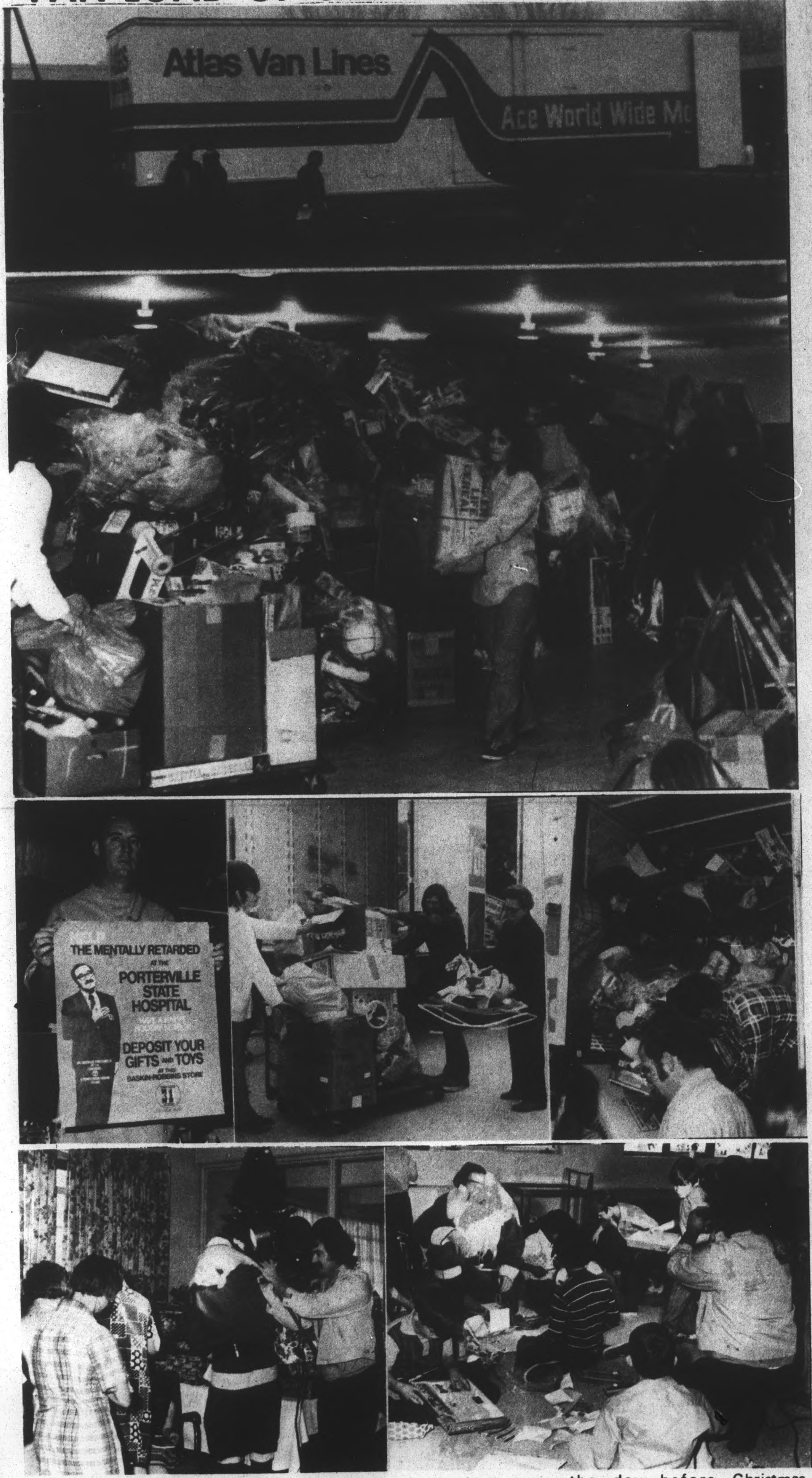

CHRISTMAS CAME to the Porterville State hospital this year by the van load - as it has for the past several years - thanks to the promotional efforts of KABC-TV, Channel 7, Los Angeles in securing hundreds of donated toys from throughout southern California for patients at the hospital. Photos give some idea of the action - a van from southern California ready to be unloaded; some of the toy cargo; a look inside the van, with gifts stacked to the top; hospital workers helping unload; Don Fitzpatrick, of the hospital's recreation staff, holds one of the posters used throughout the Los Angeles area with a picture of Dr. George Fischbeck, of KABC-TV, who spearheads the toy drive; and Santa Claus on a hospital ward the day before Christmas, distributing gifts and being photographed for a Christmas night show that featured the Porterville State Hospital project. (Farm Tribune photos)

AWARDS AT ANNUAL BANQUET OF PORTERVILLE HORSEMEN'S ASSN.

(PHOTOS PAGE 5)

PORTERVILLE – Awards were made and officers seated at annual banquet of the Porterville Horsemen's association, held December 18 at The Paul Bunyan.

High-point winners in association events during the year were Helen Hendry, Diana Lykins, Teresa Alexander and Rhonda Davis; second-place winners were Betty Day, Cathy Paul, Myron Day and Rocky Day.

Officers for the 1974 year

(Continued On Page 5)

OVERDUE ENERGY COORDINATION

With White House announcement of a new energy czar, William E. Simon, and the coordination of all energy matters under Simon's jurisdiction, if Congress approves, the nation can hope for more action and less talk about new programming.

In a little noted aside, Simon, in his first public appearance as energy boss, came up with one extremely practical proposal for consideration. That proposal would be for a second trans-Alaska pipeline to parallel the one presently approved in order to move more oil more quickly to the rest of the nation from Alaska's major North Slope oil field.

Not knowing the economics or what feasibility studies have preceeded Mr. Simon's suggestion there is no way to say let's hop to it, or not. The fact is, however, that it is the kind of practical thinking to meet a major need at an early date which is overdue. Interior Secretary Morton's go ahead for oil shale development on a trial basis is another. And there are others —coal degasification, nuclear, geothermal, solar and renewed offshore drilling that need some hard-headed viewing. We have had enough wringing of the hands and buck passing. Hopefully Mr. Simon's office can get some action.

G.E.D. TESTS AND HIGH SCHOOL DIPLOMA AVAILABLE TO ADULTS

PORTERVILLE .– Adults who want to study for the General Education Development Test of high school equivalency, or who want to finish work for their high school diploma, may enroll in a daytime adult high school class being held on the Porterville High School campus.

Passing the G.E.D. Test is considered equivalent to a high school education for employment purposes by many employers, or as the next best thing to a regular diploma.

Adults interested in learning more about this, or about the regular evening diploma classes, should call the Porterville Adult School office at 784-7000 extension 14, or the evening number 784-5149, or come to the Adult Education office in the Porterville High School administration building.

PARK & SHOP
VAN CAMP'S
Vest Pocket Market
Open 7 a.m. to 11 p.m. Daily SUNDAYS TOO
FRESH MEATS — PRODUCE
GROCERIES — SUNDRIES
Small Enough To Know You . . .
But Large Enough To Serve You
Main and Laurel
WE HONOR master charge

BAREROOT ROSES
Hybrid Tea Climbers
Floribunda Grodi Flora
Including The New
* BAHIA * BON BON
* PERFUME DELIGHT
GOOD THINGS FROM THE GOOD EARTH
DAYBELL NURSERY
55 North 'E' St.
Porterville
Open Sunday
DUE TO THE ENERGY CRISIS
WE ARE NOW CLOSING AT 5:00 P.M.

CALF GROWERS HEADQUARTERS
FOR TULARE COUNTY
CALVES AND NURSE-ETTES
FOR SALE
SHANNON Feed & Supply
Jack R. Shannon
77 W. Orange Avenue 781-1774
Next To Wall's Livestock Porterville

Basketball Tournament Set By Sunkist

FRESNO – The first Sunkist-California Community College basketball tournament will be held March 7-9, 1974, at Selland arena in the Fresno Convention center, according to an announcement at a luncheon meeting at the Fresno Hilton hotel of the Valley Sportswriters and Sportscasters association.

The joint announcement was made by Tom Gaddis, public relations representative for Sunkist Growers, Inc., headquartered at Sherman Oaks, and by Jim Warkentin of Reedley college, executive secretary of the Community College State Athletic committee.

The tournament will bring to Fresno eight conference champions from large community colleges and, in separate competition, four champions from leagues representing smaller schools.

In previous years, the cage meet has been held in campus gyms at various locations. Under the new agreement, it will be held in Fresno through 1976 but with a review each year by the sponsors. The hope is to build interest and attendance so that Selland arena, with seating for 6,000, will become the permanent home of the event.

The host committee consists of six central California community colleges: Fresno, West Hills, Reedley, Merced, College of the Sequoias and Porterville. Tom Gilcrest and Dick Hamilton of COS are meet co-directors. Hans Wiedenhoefer and John Toomasian of Fresno City college head up the local arrangements committee.

Other Sunkist Growers sports sponsorships include the Sunkist Invitational Track meet at the Los Angeles Sports arena, Sunkist Invitational Swim meets held annually at Reedley and Visalia, and the Sunkist Bowl at Yuma for the NJCAA football championship.

COLLEGE PERSONNEL GET SALARY RAISE OF 6.1 PERCENT

BAKERSFIELD – Kern Community College District board of trustees has granted salary increases of 6.1 percent to classified and managerial staffs of Bakersfield, Porterville and Cerro Coso colleges.

The board deferred action on salaries for teaching staff until the January 3, 1974 board meeting. It also authorized an immediate study of classified salaries to determine whether salaries are at a level to be competitive in the local labor market.

The Farm Tribune
Published Every Thursday at
80 East Oak Avenue
Porterville, California
John H. Keck-William R. Rodgers
Co-Publishers and Owners

The Farm Tribune was declared a newspaper of general circulation on January 10, 1949 by judgment of the Superior Court of the State of California in and for the County of Tulare.

Second class postage paid at
Porterville, California
Single copy 10c; Subscription per year, $5.00; two years, $8.00

VOL. XXVII, NO. 30 Dec. 27, 1973

The Sacramento Bee SPORTS
Page C1
Monday, December 17, 1973

Between The Sport Lines

'Dark Angel' Recalls Pitt's Football Pirates

By Marco Smolich, Sports Editor

FORTY-THREE YEARS ago a sturdy, good-looking native of Porterville played fullback as a sophomore for Coach Slip Madigan's St. Mary's College Gaels and had New York reporters searching for adjectives and adverbs to describe his brilliant performance in a 20-12 upset victory over Eastern powerhouse Fordham at the Polo Grounds.

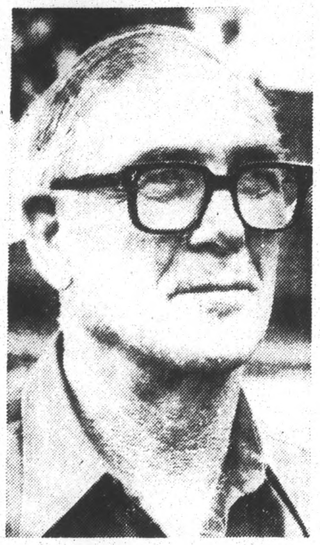

Angelo "Angel" Brovelli

That 1930 battle not only kicked off a classic intersectional series which covered a dozen contests but also marked the Rams' only loss of the season.

Since 1940 that sophomore fullback, Angelo Brovelli — dubbed "Dark Angel of Moraga" by Al Santoro, then sports editor of the old Oakland Post-Inquirer—has resided on a ranch two miles southwest of Galt.

BROVELLI, AT 63 only a few pounds over his playing weight of 195 — "but maybe I've shrunk a little from 6 feet" — couldn't help but reninisce last Saturday while the Pittsburgh Steelers were drubbing the San Francisco 49ers at Candlestick Park. In 1933 Angelo was on Pittsburgh's first National Football League club, owned and operated then as it is now by Art Rooney — "a real good owner." However, they started out as the Pirates, not the Steelers.

One of St. Mary's all-time greats, Brovelli didn't care if he played pro ball or not after his collegiate days were over.

But NFL people began contacting him. No draft in that era; instead, you shopped around for the best deal.

"TIM O'MARA, OWNER of the New York Giants, wouldn't give me the money I wanted," said Angelo. "The offer from Pittsburgh, believe it or not, came from Rooney through a friend, Milt Jaffe, who had Hollywood connections, the Marx Brothers and Dr. Margaret Chung, then a quite famous San Franciscan who knew my wife, Caroline.

"Finally, I signed with the Pirates.

"What did I get? We were paid by the game. I don't recall exactly but it was high. I've been told I made as much if not more than players like Benny Friedman, Ken Strong, Red Grange, Beattie Feathers and Bronko Nagurski."

THE TWO CAMPAIGNS Brovelli spent with Pitt's Pirates — his only two years as a pro — were losers.

"Those days you played 60 minutes," he said. "On defense I was a safety. We weren't much but I played against some great ones.

"Grange was over the hill by then but there was Nagurski. He'd just kill you. I guess one of the reasons I quit when I did was because I'd gotten brave and met him head-on.

"WHEN I LEARNED I'd been traded in '34 I didn't know what to do. Anyway, that night I got together with the coach and some players.

"We had a little party. I got drunk and figured, 'What the hell, I'm tired of being beaten around. I'm all bruised up.'

"The next day I got on a plane and flew back to California. That was the end of my playing football."

THE 1930 FORDHAM game saw several men from this area on the field for the Gaels.

"That's right," recalled Angelo. "Guys like Garry Vivaldi and Maury McCaffrey of Sacramento, Bob Patterson and Dick Boyle of Vallejo and Dick Sperbeck Sr., Dutch Rubel and Charley Baird of Marysville."

Vince Lombardi was a Fordham freshman in '30 and watched the game from the stands but Brovelli played against him later and got to known him.

"I saw Vince several years ago at the Pro Bowl in Los Angeles," said Angelo. "He was with Paul Horning and Jim Taylor. He told Taylor 'You think you're a tough runner — well, you should have seen this dago - - - -'."

THE "DARK ANGEL" was on the 1933 West Shrine squad — coached by Babe Hollingberry, Dana X. Bible and Percy Locey — which beat the East 21-13.

"California's Hank Schaldach made all our points," he said. "Also playing for the West was Ernie Caddell, the Stanford halfback who's now in Roseville.

"Schaldach, as a matter of fact, beat St. Mary's in the only game we lost in '30. We had a 6-0 lead over the Bears but he scored a TD and drop-kicked the extra point."

After working for the Standard Oil Company a few years, Angelo switched his primary sports interest from football to thoroughbreds soon after settling at the ranch near Galt.

"WE HAVE MARES," he said, "and breed to outside stallions. There's a 2-year-old filly by Greek Money out of a Motorist II mare in training.

"Our two best horses were Humoso and Patricius, both winners in allowances. Humoso raced in stakes down south, never winning but also never finishing worse than fourth.

"Jimmy Kilroe (Santa Anita racing secretary) told me, 'Ang, you've got to win one of these stakes sooner or later,' But Humoso never did. Maybe we used the wrong jockeys."

(The above column was brought in by Clarence "Lefty" Toole, retired Porterville high school teacher, who coached Brovelli in high school. The late Howard Beard was varsity football coach when Brovelli was at his high school peak as offensive fullback and defensive linebacker during his junior and senior years.)

Thirty-five million Christmas trees put on the American market this year.

Plaza Shopping Center
Maples sport shop
LARGE ENOUGH TO SERVICE YOUR NEEDS
SMALL ENOUGH TO GIVE YOU PERSONAL
SERVICE WITH A SMILE
BANKAMERICARD PH: 781-4840 MASTER CHARGE

Travel
AIR - STEAMSHIP
ALL LINES
HANSON TRAVEL SERVICE
13 W. Mill 784-2240
TOURS · CRUISES

Wishing You the Merriest!
Grand Prize

To have joy we must share it
It's Santa!
Silent Night

MILLIE HOSEY, Monache High school, left in top photo, won sweepstake honors for the second consecutive year in Christmas Mural contest at the Porterville State hospital, with the theme, "Wishing You The Merriest," shown in lower photo, with judges, from left: Ken Lane, of the Foothill Art gallery, Springville; Dr. James T. Shelton, medical director at the hospital; Joe Faure, Porterville mayor; Ruthanna Penny, nursing consultant at the hospital; and Dr. Jake Rankin, superintendent of business services, Porterville Public schools. Other winners in top photo, all from Porterville High school, are: Karen Nichols, first place, "To Have Joy We Must Share It;" Bruce Balcombe, second, "Christmas In Mushroom Land;" Rebecca Tritch, third, "It's Santa," and Linda Collins, fourth, "Silent Night." The winning murals are also shown above.

(Don Wise photos)

County ASC Committee Organized To Work With Farm Programs In '74

VISALIA – Don Eisner, Strathmore district cotton grower, was elected to a three year term to the Tulare County Agricultural Stabilization and Conservation (ASC) committee by delegates to the ASC county convention, held December 17, at the Tulare County ASCS Office, in Visalia.

Delegates also elected Lawrence Taylor, a cotton grower in the Dinuba area, and Bill Westbrook, a cotton grower in the Pixley area, as first and second alternates to the committee.

Robert Clark, a cotton and corn grower in the Tulare area, was re-elected as committee chairman and Eisner will serve as vice-chairman. Stanley Nagata, a cotton and grape grower in the Dinuba area, will serve as a regular member for the coming year.

Tulare County committeemen are elected by the community committeemen to serve staggered three-year terms, so that ordinarily one vacancy occurs each year. County committee alternates are elected for one-year terms.

The county ASC committee is responsible for local administration of government farm programs such as cotton, feed grain and wheat.

The vacancies were filled by farmer-delegates who are newly-elected ASC community committeemen for 1974. Community committees assist the county committee in farm program administration and help keep farmers informed of program provisions.

The newly elected county and community committeemen take office Jan. 1, 1974.

EDISON COMPANY PLANS BOND ISSUE

ROSEMEAD – Southern California Edison company's board of directors has authorized plans to raise $100 million through the sale of first and refunding mortgage bonds, according to Jack K. Horton, chairman and chief executive officer, announced. The new issue, Series CC, due 1999, is scheduled for bidding on Wednesday, February 13. Proceeds from the sale will be used to retire and discharge short-term obligations and to help finance Edison's continuing construction program.

The bond offering replaces a previously announced plan to make a common stock offering at this time, Horton said. The change is due to the current depressed state of the market for common stocks, he said.

Edison supplies electricity to more than 7.3 million people living in the company's 50,000 square mile service territory in portions of Central and Southern California.

Warning Issued On Possible Bus Defect

SACRAMENTO – Owners of school buses built by Gillig Brothers company of Hayward between 1962-1966 have been warned by the manufacturer and the California Highway patrol of a potential defect that could result in loss of steering.

The malfunction would come through the failure of a bearing mounted on the bus steering column shaft. The same bearing is installed on buses manufactured after 1966 but there is less probability of failure because of changes in the design of the steering shaft.

School districts listed as owners of suspect buses are being notified of the problem by the company and advised that earlier models should be removed from service, disassembled and examined. Newer models may remain in service but should be inspected without delay.

Jonsereds
THE SWEDE SAW FOR PROS
Tough on Wood – Not on You
Model 621
THE ALL-PURPOSE PRO SAW
Lawn Mowers And Gas Engines Repaired
"R & R" REPAIR SERVICE
Springville Drive at Road 284
Rd. 284, Box 1000 Call 781-3240 Porterville, Ca. 93257

ADDITIONAL WORKERS NAMED TO ASSIST IN YMCA MEMBER DRIVE

PORTERVILLE – Additional workers have been named for annual area financial drive of the Porterville YMCA, which will begin Feb. 1, to assist chairman Paul Kercher.

Dr. R.F. Brady, Bob Bray, Dick Hatfield, Bob Perez, and Jake Rankin, who are responsible for solicitation in the areas of professional persons, state hospital employees, businesses, government employees, and school district personnel.

The additional volunteer workers include: Wayne Harris, Dr. Mike Wise, Dr. Fred Dietrich, Rev. Kenneth Miller, Dr. William Propp, Mildred Althouse, Bill Rivinius, Eric Kleam, Lena Bray, Rev. Charles Davis, Bob Thompson, Mike Hamilton, Richard Daisch, Colm O'Hara.

Carl Lindh, Ralph Beard, Tony Henrique, Gary Irish, Earl Yancy, Steve Bills, James Hudak, David Itzenhauser, Lewis Sewell, Max Souder, Bill Drumright, Bill Johnson, Richard Schlagel, Don Irwin, David Sarr, John Watkins, John Lehman, Lawrence Gray, Don Bastady, and Alan Brown.

Goal for this year's campaign is $7,500, Kercher said.

Cyclists should ride in the right-hand lane, with the traffic, never against it.

We Want to Buy or Lease
Producing or Non-Producing
Agricultural Properties
For immediate action, call or write:
AGRICULTURAL FINANCIAL CORPORATION
3600 Wilshire Blvd., Suite 1026
Los Angeles, CA 90010
213-380-8660
FRESNO AREA
209-226-4940

AFTER CHRISTMAS SALE!
Starts
Thursday - Dec. 27th
Dresses-- Long & Regular Length
Misses And Junior Sizes
Robes That Will Keep You Warm
In The Winter Ahead
Slacks For Outdoor Or
Indoor Wear
Handbags A Nice Selection
Jewelry They're Great
BULLARD'S
A Tuesday Bonus Store
247 N. Main Phone 784-1823

Elsie's
SPANISH KITCHEN
SPECIALIZING IN
MEXICAN AND AMERICAN
FOODS
ORDERS TO GO -
AND CATERING
Elsie and Albert Rodriguez
Owners
OPEN
Sunday to Thursday - 11 A.M. to 9 P.M.
Friday and Saturday - 11 A.M. to 10 P.M.
Closed Mondays
BANQUET AND DINING ROOMS
1563 West Olive Ave. Phone 781-4371

PURCHASING AGENT Bernard "Bernie" W. Brown's retirement from the U.S. Forest Service has been announced by John Leasure, Sequoia National Forest supervisor. Brown completes his career of over 31 years of government service on December 31, most recently serving in the Supervisor's office handling Forest purchases. Brown and his wife, Ann, reside in Porterville. They plan to spend more time traveling, purchasing antiques, and operating their antique shop. Fellow workers and friends plan to honor the Browns at a retirement party in Strathmore on December 29.

(Edwards Studio photo)

VanVleck On Agriculture-Energy Committee

WASHINGTON, D.C. – Gordon VanVleck, of Plymouth, California, is representing the American National Cattlemen's association on a national Agriculture Advisory committee to the Federal Energy office.

Chairman of the committee is William J. Kuhfuss, president of the American Farm Bureau federation. Representation on the committee comes from producers and processors of farm commodities.

WE WANT TO SERVE YOU

Ye Bottle Shoppe
Liquor

FOR ALL YOUR REFRESHMENT NEEDS.
Ye Bottle Shoppe
56 No. D St. Porterville 784-4006

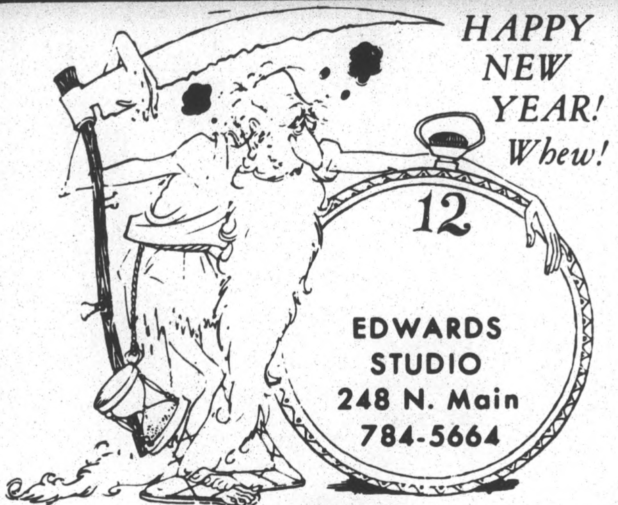

HAPPY NEW YEAR! Whew!
EDWARDS STUDIO
248 N. Main
784-5664

HAPPY NEW YEAR
TO ALL OUR FRIENDS
The Merriest of Holidays to You
Jones Locker Service
788 W. Olive — Porterville — Phone 784-0493

Let Us Be First
to Wish You and Yours
A HAPPY PROSPEROUS
1974
Valley Radiator Service
90 West Doris Porterville 784-6334

We wish to thank you for your assistance in making the past year a pleasant one. We are looking forward to being of even more service to you in the coming year.
WESTERN FLOOR COVERING
601 W. Olive Call 784-1635

May your fondest dreams come true and may your New Year be filled with happiness and contentment.
HAPPY NEW YEAR
PORTERVILLE HARDWARE CO.
"THE HARDWARE PEOPLE"
Over 20,000 Items
126 N. Main Ph. 784-0165
Sentry HARDWARE STORES

'TIS THE SEASON TO BE JOLLY
NOT DEAD!
THINK BEFORE YOU DRIVE AND DRINK
Great things in store for '74
AND TOGETHER
WE CAN MAKE IT HAPPEN--
Do Your Part--Drive Slowly, Keep Your
Motor Tuned Up - Don't Make Unnecessary Trips.
We're Doing Our Part In Keeping Our Farm
Customers' Tanks As Full As We Can -
Thanks To Everyone For Another Good Year
Best Wishes For A Prosperous & Happy New Year
Jimmy Davis - Arco
358 South E Street 784-6580

Happy
New
Year

OUR BEST
WISHES..
TO OUR
MANY
FRIENDS
MEL'S APPLIANCES
550 W. Olive 784-4242

New Year Greetings
FROM ALL OF US...
TO ALL OF YOU!
the FARM TRIBUNE

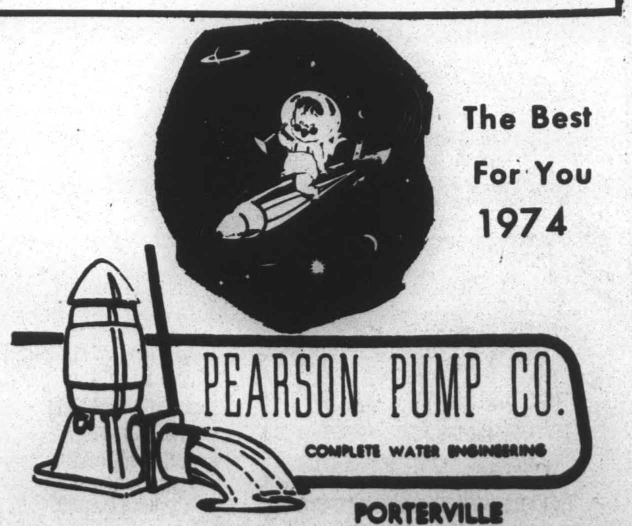

The Best
For You
1974
PEARSON PUMP CO.
COMPLETE WATER ENGINEERING
PORTERVILLE

FARM FRONT

VISALIA – 'Tis the season to be jolly, but for Tulare county farmers, it's also the season to continue farming. As reported by Agricultural Commissioner Clyde Churchill, this is the way it was as of the week ending December 22:

Navel oranges being picked as weather allows; Christmas and export shipments moving well; 2 4-D and Giberellin being applied to Navel trees to help hold fruit and preserve quality for later marketing.

Foothill range grasses coming on well, but it is still early for heavy grazing, and cattlemen are still doing some supplemental feeding.

Corn, milo and cotton fields being disced as weather permits; second picking of cotton has slowed.

Pruning continues in deciduous fruits and grapes; commercial nurseries are digging, but need frost for complete dormancy of some varieties.

Lettuce is being packed.

Campbell Now Inspector For Pesticide Use

VISALIA – Jim Campbell has been appointed Pesticide Use Enforcement inspector for the southern portion of Tulare county by Tulare County Agricultural Commissioner Clyde R. Churchill.

He succeeds Dave Gould, who was promoted to Terra Bella district inspector, December 10; his job will be to observe uses of pesticides to insure their proper application for worker safety and residue.

He also will work with applicators on equipment inspections and proper storage of pesticides and empty containers, also evaluation in issuance of restricted materials permits.

Campbell lives near Porterville with his wife Novella, and four children. He has been employed by the Agricultural Commissioner's office for the last 8½ years in the Porterville area;

BEAR SEASON CLOSES TUESDAY, JANUARY 1

SACRAMENTO – Bear season in California, open since October 13, will close next Tuesday, January 1. Preliminary figures indicate that take by hunters will run well ahead of last year.

BEST WISHES!

May the coming year
increase your success!
May your Holiday be
filled with good cheer!

Hammond
Studio
"The Photographer
In Your Town"
490 Sunnyside Avenue
784-4138
Convenient Parking
A TUESDAY BONUS STORE

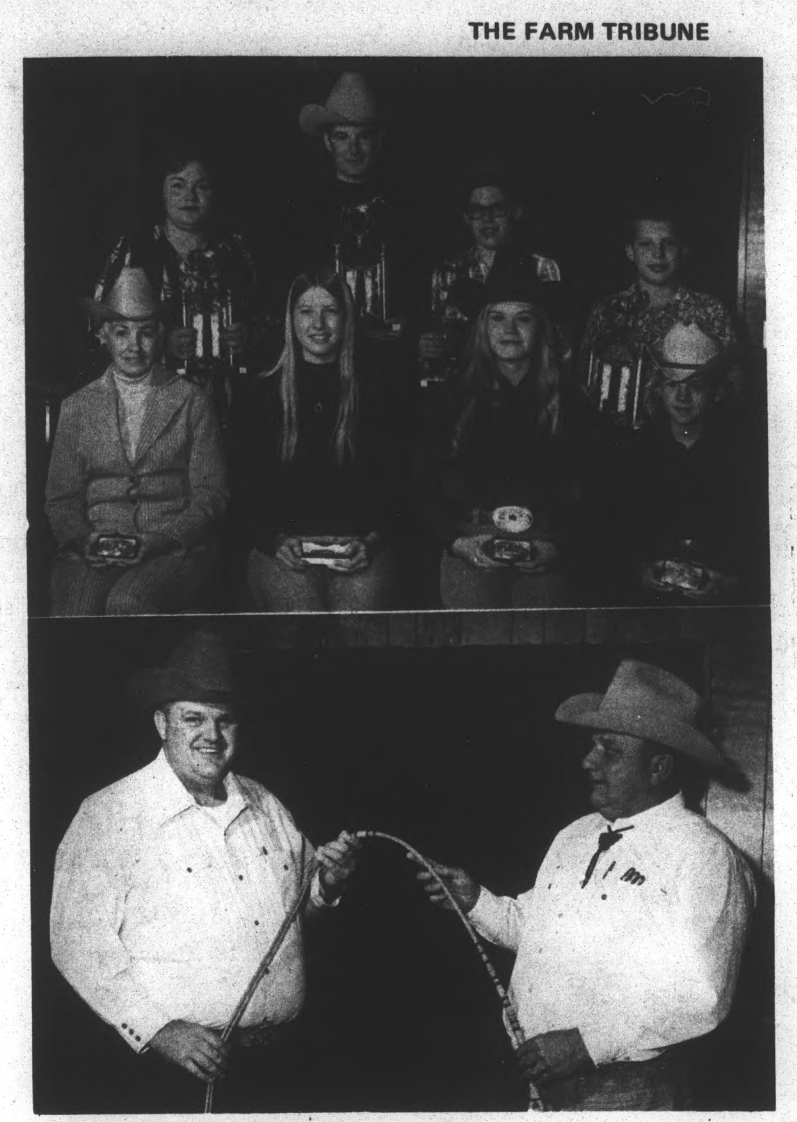

TROPHIES WERE presented at annual banquet of the Porterville Horsemen's association, held December 18 at The Paul Bunyan, with top photo showing first-place point winners during the past year, seated, from left: Helen Hendry, Diana Lykins, Teresa Alexander, and Rhonda Davis; in back, second-place trophy winners: Betty Day, Cathy Paul, Myron Day and Rocky Day. Bottom photo: Delbert "Buck" Buckner, left, president of the association for the 1974 year, and George Hendry, outgoing president.

(Edwards Studio photos)

COURSE ON AMERICAN PRESIDENCY

PORTERVILLE – A one-unit course in the American Presidency will again be offered in the spring semester evening division program at Porterville college, according to Nero Pruitt, director of continuing education.

To be taught by Dr. Paul R. Kercher, vice president and dean of students, the class will meet Monday and Wednesday evenings at 7:00 p.m. from January 21 through February 8, and offers credit in History 6.

Enrollment for non-credit also is permissible, Pruitt said. Further information on registration is available by calling the continuing education office at 781-3130.

NEW
ANTIQUED
STANDARD
Z-BRICK®
MADE OF
inca®
PATENTED

THE FACIA BRICK THAT LOOKS EXACTLY LIKE STANDARD BRICK!

The warmth and charm of brick can be added to any home with the installation of genuine vermiculite Antiqued Standard Z-Brick. In red and gold, the virtually indestructible brick has all the desirable qualities of regular brick, but at a fraction of the cost. It's easy to apply with adhesive to any reasonably rigid surface. No foundation required. It's fireproof.

Take a Z-Brick
Put three dabs of adhesive on the back
Slide into place on the wall.

ADD NEW BEAUTY TO YOUR HOME DECOR.
COME IN. SEE OUR DISPLAY
ORDER NOW - AND---
Buy Right At
BREY-WRIGHT LUMBER CO.
Telephone 784-2470
45 West Olive Ave.
Porterville
BANKAMERICARD
master charge

Horsemen's Assn.

(Continued From Page 1)

are: Delbert "Buck" Buckner, president; Wenston Alexander, vice president; John Perry, trail boss; Teresa Alexander, secretary; Pam Collins, Deldra Buckner, and Cathy Williams, scribes; Edra Buckner, arena secretary; Judy Rodgers and Janell Collier, assistant arena secretaries; Darla Alexander, treasurer; and Dorman Collier, arena director. Outgoing president is George Hendry.

The association, originally organized several years ago as the Success Gymkhana, is a family-type organization with 175 members at present. During the coming year, 15 gymkhana rides are scheduled, in which members compete for points; several trail rides will also be held.

Cap'n Jack Sez:

"Resolution number one: 'Let the good times roll on a Kawasaki,' Resolution number two: Stop by Kenyon's and take a look at these gasoline saving motorcycles. The easy way to cheap transportation is the Kawasaki. HAPPY NEW YEAR!"

New & Used
Boats
Motorcycles

KENYON'S
Boat &
Gun Shop
708 W. Olive
784-4085

Happy New Year
You Are Invited...
GANG SUE'S
NEW YEAR'S
EVE PARTY
December 31, 1973
LANTERN ROOM
9:30 P.M.
GREAT
DANCING MUSIC
MINIMUM CHARGE
$3.75 Per Person
Includes One Drink
Midnight Snack Of
Special Hors D'Oeuvres
ENTERTAINMENT
BALLOONS - HATS
HORNS - ETC -
Make
Reservations Now
CALL 784-1900
GANG SUE'S
TEA GARDEN
SERVING FINE ORIENTAL
AND AMERICAN FOOD
586 N. MAIN ST.
784-1900
PORTERVILLE

COURSE IN THE BIBLE AS LITERATURE

PORTERVILLE – The Bible as Literature will be offered both for credit and non-credit in the evening division program at Porterville college during the spring semester.

The class, English 18, will meet Monday nights, beginning January 14, in room S-3 on the college campus, and will offer two units of credit for those who desire it. Enrollment may be made by calling the continuing education office at the college, 781-3130.

Instructor will be Hans von Buelow, who taught a similar course in the evening division last year.

California rice production this season is 23 percent above last year.

COLLEGE OFFICE WILL REOPEN ON WEDNESDAY

PORTERVILLE – College offices will re-open at 8:00 a.m. on Wednesday, January 2, to follow regular day and evening schedules, after being closed through the holidays.

Students may continue to register for spring semester classes from 8 a.m. to 5 p.m., Monday through Friday, and from 6:30 to 9:30 p.m., Monday through Thursday. Classes will begin on January 14.

New students who wish to make appointments with academic advisors should telephone the guidance office at 781-3130. An orientation meeting for students who will be attending Porterville College for the first time will be held at 7:30 p.m. on Tuesday, January 8, in the learning resource center.

IRRIGATION SYSTEMS
Installed And Guaranteed
Foundation Piers – Gates and Valves
Trenches Dug and Back-filled
Grease Traps
Bob Jurkovich & Sons
Porterville Cement Pipe Co.
. none 784-6187 Plant: South Main Street Porterville

IT'S YOUR MOVE

WE HAVE THE MONEY AVAILABLE FOR YOUR NEW HOME

See your Real Estate Broker, Contractor or Architect and get started.

Time to dust off your dreams and get into action on the home you have always wanted. We have the money available for new construction or for existing homes. You can make no better investment in living than this. Whatever you have in mind we are ready to help.

See your Real Estate Broker, your Contractor or Architect. They can give us the details we need, and you can get started right away.

Helping people get the homes they want has been our business for over 86 years. Make your dreams come true.

MK
OUR INTEREST IS ALL YOURS

Mineral King Savings
AND LOAN ASSOCIATION

VISALIA: 501 West Main St. – Phone 732-4554
PORTERVILLE: Mill and D Sts. – Phone 784-1320

Equal Housing Lender

LEGAL NOTICE

BEFORE THE BOARD OF SUPERVISORS OF THE COUNTY OF TULARE, STATE OF CALIFORNIA

NOTICE OF HEARING ON THE TWENTIETH ANNUAL ASSESSMENT OF THE TEA POT DOME WATER DISTRICT.

In the Matter of the Twentieth Annual Assessment of the TEA POT DOME WATER DISTRICT.

NOTICE IS HEREBY GIVEN that the TEA POT DOME WATER DISTRICT has, pursuant to Section 36552 of the Water Code of the State of California, filed an estimate of the sum required by the District to discharge all of its obligations, (1) which were then unpaid, and (2) which will materialize during the next year, and (3) which probably will be incurred and mature during the next year, and that Tueaday, January 8, 1974, at the hour of 9:00 o'clock A.M. in the forenoon in the chambers of the Board of Supervisors in the Tulare County Courthouse in the City of Visalia, State of California, has been fixed as the time and place when and where the Board of Supervisors of Tulare County will meet as a Board of Equalization and hear all objections presented to it regarding the correctness of any assessment of the TEA POT DOME WATER DISTRICT and all testimony relevant to such objections and continue in session from day to day until all objections and relevant evidence have been heard and acted upon, and that the assessment book of the said District is on file with the Clerk of said Board of Supervisors and may be inspected by the public at the office of the Clerk of said Board in said Courthouse at Visalia, California, at any time during business hours until the completion of the hearing.

Dated: This 11th day of December, 1973.

BY ORDER OF THE BOARD OF SUPERVISORS.

JAY C. BAYLESS, COUNTY CLERK and Ex-Officio Clerk of the Board of Supervisors
By Carol Santos, Deputy Clerk
d20,27

FICTITIOUS BUSINESS NAME STATEMENT

The following persons are doing business as:

MONACHE LIQUOR
at 640 East Date Street, Porterville, California

1. WILLIAM E. BAUGHER
   677 Sierra Street
   Porterville, California
2. MARY ANN BAUGHER
   677 Sierra Street
   Porterville, California
3. DONALD A. JOB
   12534 Road 252
   Porterville, California
4. WILMA B. JOB
   12534 Road 252
   Porterville, California

This business is conducted by a partnership.

Signed WILLIAM E. BAUGHER
Partner

This statement was filed with the County Clerk of Tulare County on December 7, 1973.

CERTIFICATION

I hereby certify that the foregoing is a correct copy of the original on file in my office.

JAY C. BAYLESS, County Clerk
By Genevieve Jepson, Deputy
EXPIRES Dec. 31, 1978
d13,20,27,j3

FEDERAL SPENDING CUT FAVORED TO CONTROL INFLATION

WASHINGTON, D.C. – Congressman Bob Mathias reports that 65 percent of the residents of Tulare county favor a reduction in federal spending as the best way to control inflation.

His survey also found that 20 percent of the people favor stricter economic controls while the remaining 15 percent support either increased taxes, tight money supply, an increase in supplies and productivity, or a number of other suggestions.

the TRUTH that HEALS
A Christian Science radio series
Broadcast every Sunday over many stations including
KCOK 1270 kc
7.45 A.M.
KNGS 620 kc
9:00 P.M.
KXEM 1590KC
IN SPANISH
5:45 P.M.
Local Christian Science Services
SUNDAY 11 A.M.
WED. 8 P.M.
SUNDAY SCHOOL
9:30 AM
READING ROOM
TUES., THURS., FRI. 11-2
The CHRISTIAN SCIENCE TEXT BOOK may be read or obtained from the PUBLIC LIBRARY as well as the CHRISTIAN SCIENCE READING ROOM
76 W. HARRSION AVE.

LEGAL NOTICE

BRIEF OF THE MINUTES TULARE COUNTY BOARD OF SUPERVISORS

Tuesday
December 18, 1973
Regular Meeting
All Members Present

73-3454 Second Annual Assessment of St. Johns Water Dist. appd.
73-3455 Agree. No. 4087-B appd.
73-3456 Petition to abandon road in District 5, appd.
73-3457-3458 Agri. Pres. applications continued.
73-3459-3473 Agri. Pres. applications appd.
73-3474-3475 Ord. No. 1669 & 1670 adopted.
73-3476-3480 Abatement of substd. bldg. appd.
73-3481 Rescind Resol. 73-3239; hearing on substd. bldg. continued.
73-3482 Estab. budget for revenue sharing appd.
73-3483 Appeal on Tent. Parcel Map denied.
73-3484 Install street lights in Sultana appd.
73-3485 Resol. re annual transportation financial plan appd.
73-3486 Release of surety Tent. Parcel Map appd.
73-3487 Agree. No. 8560 appd.
73-3488 Auth. outside employment for public works employees appd.
73-3489-3493 Deeds accepted.
73-3494 Auth. Auditor to draw warrant for util. relocation appd.
73-3495 Resol. & Certification Fed. Aid Secondary Highway System appd.
73-3496 Hearing set on appeal on Amend. to zoning regulations.
73-3497 Agree. No. 8561 appd.
73-3498 Ord. No. 1668 adopted.
73-3499 Agree. No. 8562 appd.
73-3500 Transfer of funds appd.
73-3501-3502 Agree. No. 8563 & 8564 appd.
73-3503 Agree. No. 7993-A appd.
73-3504 Resol. re school bond election; Strathmore Union High School Dist. appd.
73-3505 Sale of tax deeded property appd.
73-3506 Agree. No. 8565 appd.
73-3507 Check accepted for deposit.
73-3508 Install street lights in Sultana appd.
73-3509 Amend portion of Resol. No. 73-1974 appd.
73-3510 Class specs. for Communications Foreman & Comm. Technician appd.
73-3511 Amend portion Resol. No. 73-2306 appd.
73-3512 Class specs. for Motor Pool Supervisor, Automotive Mechanic & Automotive Serviceman appd.
73-3513-3514 Amend. portion of Resol. No. 73-2306 appd.
73-3515 Extension of time for Underground Util. Dist. No. 4 appd.
73-3516 Letter of intent re. alcoholism funds appd.
73-3517 Resol. re revenue sharing funds for library appd.
73-3518-3523 Transfer of funds appd.
73-3524 Amend. Resol. No. 73-1698 appd.

Adjourned to Wednesday, December 19, 1973 at 10:00 A.M.

Adjourned Regular Meeting
December 19, 1973
Absent: Supervisor Baird

73-3525 Erroneous assessment appd.
73-3526 Claim referred to Co. Csl.
73-3527 Appt. to CAPTC Admin. Board appd.
73-3528 Selection of SCAC Standing Committee for 1974 appd.
73-3529-3532 Various appointments appd.
73-3533 Auth. payment for meals for emp. & volunteers performing search & rescue duties appd.
73-3534 Resol. re support of AMTRAC appd.
73-3535 Auth. Co. Adm. to make study of mileage rates appd.

Adjourned.

Fred Batkin, Chairman
Tulare County Board of Supervisors

ATTEST: JAY C. BAYLESS, Clerk
Board of Supervisors
By Elma McCartney, Deputy
d27

ROGER KELLER HEADS VOLUNTEER FIREMEN

TERRA BELLA – Roger Keller has been elected chief of the Terra Bella Volunteer Fire department; other officers are: Bob Lentine, assistant chief; Frank Ziegler, captain; and Jim Roller, secretary-treasurer.

PR OFFICER FOR COUNTY FIRE DEPT.

VISALIA – David B. Hillman has been appointed Public Information officer in the fire prevention section of the Tulare County Fire Protection service, California Division of Forestry.

We Pay Cash
For Good Used Furniture
or
We Give Liberal Allowance On New Furniture
Jones Furniture Center
157 N. Hockett 784-2212
Porterville

Citrus Growers To Plug Oranges On TV Programs

SHERMAN OAKS – Sunkist Growers, Inc. soon will open a new television advertising campaign for fresh oranges on January 1, with four San Joaquin Valley growers adding a personal quality and credibility to the commercials.

The growers contributing their talents are: Jamie Robertson, of Visalia; Bob McLain, of Ivanhoe; Richard Peltzer, of Woodlake; and Dick Stark, of Strathmore.

Each 60-second commercial places the grower in a typical situation - in the grove, in the packinghouse, or at the loading dock.

The campaign will be highlighted by an 18-week prime-time package featuring such shows as Hawaii 5-0; Marcus Welby, The Waltons, The Brady Bunch, and Sonny and Cher.

CHRISTMAS PROGRAM FOR DUCOR 4-H CLUB

DUCOR – At December meeting of the Ducor 4-H club presided over by President Julie Swartzlander, leaders of the several units of the club reminded members of coming events.

Giving project reports were Andy Zimmerman, Baylor Baxley, Mark Flynn, Danny Parsons, Jim Hightower, Debbie Parker. Giving demonstrations to the club were: Rianna Baxley, Terri Fitterer, Shannon Baxley, and Sandy Lawrence.

Song leaders, Sandy Lawrence, Kim Keen, Baylor Baxley, and Sherry Zimmerman led in singing Christmas Carols after which members exchanged Christmas gifts.

Members of the club also brought Christmas gifts for the children at the Porterville State hospital.

On the refreshment committee were: Joni Hightower, Darlene Turney, Jim Hightower, Sharon Turney, Gwen Fogel, Jackie Fogel, Kathleen Fogel, and David Fogel.

With Americans consuming a per capita average of two pounds of popcorn annually, farmers, last year, harvested almost 156,000 acres that produced over 520 million pounds of popcorn - third largest crop on record.

Carrot digging is continuing in Kern and Riverside counties.

We Only Heard

By BILL RODGERS

MUST BE that the FBI is bucking for The Farm Tribune award for worst press release of the year, judging by the announcement that Fran Torigian will attend the FBI National Academy. But in all fairness, we must point out that the City of Porterville is now the leading contender, and it is doubtful that the FBI can edge its way in... However, the Edison company is moving up on the outside and is making a strong run for it, what with sending us the same identical release that we have been receiving twice a year for some 27 years telling about how much taxes Edison pays, and we are receiving from time to time other annual identical releases on the various Edison company scholarship programs... So look, Mr. Edison, why don't you let your sharp PR people be sharp? Why don't you make a sensational move in your PR department - like inserting a shot of originality... And as for Mr. City of Porterville, if you're going to put out press releases, get someone to write them who can write them... As for the FBI, well no one in Washington has been listening to us lately - or did they ever - so we suppose that the typical bureaucratic press release will continue to prevail.

WHILE PRYING around the city hall we came across a most revoltin' development - the Barn theater is trying to tie in with the city recreation program and, apparently, with Porterville Public schools, like maybe becoming an official part of city recreation, including, we suppose, assignment of city personnel to help with Barn chores, and, again we suppose, like having the Barn's director on the school payroll as an adult education instructor, or an adult education teacher as Barn director, with the school district picking up a prorated portion of the salary tab in either case... We hope the city and the school district handle this idea just as similar ideas have been handled in the past - forget it... As of now the high schools and the elementary schools have programs in the dramatic arts that seem to meet student needs quite well; adults who want to participate in an educational type theater can get into the act at Porterville college. So, it would seem, the real reason for tying the Barn into the school and city programs is to cut in on a source of money not now available to the Barn - public money that is... Since its inception, lo those many years ago, the Barn has operated as a true community theater should, complete with good shows and bad shows, periods of financial affluence and financial crisis, good directors and bad directors, periods of strong community support and not such strong support. But it is these factors that have made the Barn the Barn, plus the freedom of those persons interested in the Barn to go the route they wanted to go - for better or for worser - without other agencies dictating plays and policies. If the Barn is turned into an educational theater, or a recreational theater, then it loses its identity as a true community theater, in which case we had best place a granite stone bearing an appropriate epitaph in memory of the late Barn theater, and let it rest in peace.

CIVIL ENGINEER

STRAUSS ENGINEERING SERVICES
Complete Engineering and Surveying Services
Phone 784-6326
335 N. Second Street P. O. Box 87
Porterville, California

CLASSIFIED

CAMP NELSON REALTY
Dorothy Faux, Realtor
Walter Faux
* Weekend Cabins
* Businesses
* Retirement Homes
Rt. 2, Box 505 542-2469
Camp Nelson

Horses that are fed "DRIVE" become healthier, stronger, and have more endurance. The energy building food supplement called "DRIVE" is the best animal food supplement that money can buy. Phone Walt Pratt, 781-4126. A2-tf-c

WANTED - Usable cream separator. 568-1064, Strathmore. O25-9t

FOR RENT - 1 and 2 bedroom apartments - air conditioned. $99.50 and up. Children welcome. Pool. Near shopping, 1843 W. Walnut, Visalia. Phone 734-7166. tf

Under New Management
2 BR Apts. – $114.50
Utilities paid,
gas, water, garbage.
Laundromat – Pool – Near Churches, & shopping, children welcome. Call – Now –
734-7166
1843 W. Walnut
Visalia

BOOKKEEPING SERVICE. Service for Business and Individuals. State and Federal Tax Returns, Payroll and Quarterly Reports. Typing. Telephone 781-5365 for Information. d6-tf-c

COW POKES

By Ace Reid

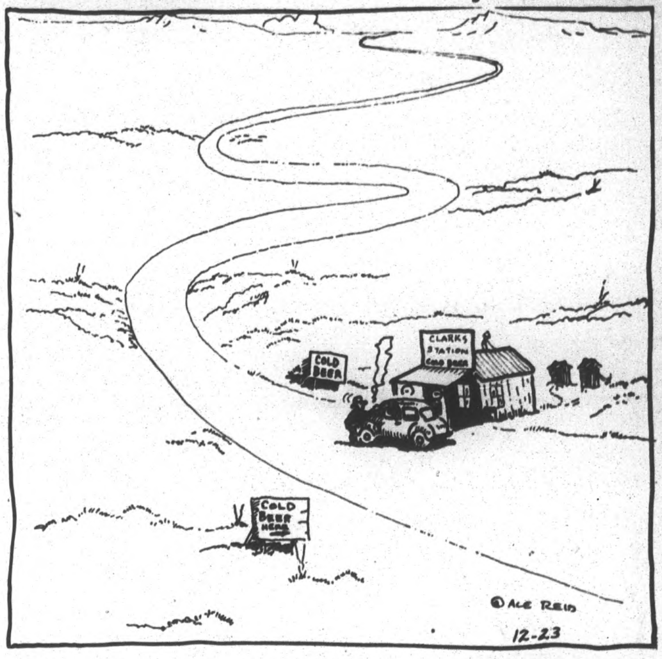

"Naw, we ain't got gasoline 'er water but if your car can run on cold beer fer fifty miles—there's a nice station there that might fix you up!"

BIDDING ACTIVE FOR SURPLUS FIRE WOOD

VISALIA – County Purchasing Agent Clifford Unruh reports that 245 bids were received for 61 cords of firewood owned by the county and offered for sale.

Bids ranged to $50.25 per cord for a total of $2,718.00 for the county surplus wood. Each bidder was limited to a maximum purchase of two cords.

County Parks Director Merle Harp says this is all the wood that can be sold this year but because of the response from the public, similar procedure will be followed in the future if surplus wood becomes available.

Successful bidders have been notified by the County Purchasing department.

CLIFTON'S FLOWER and GARDEN CENTER
Flowers for All Occasions
1254 W. Olive
Phone 784-3800
Open - 8 a.m. to 5:30 p.m. Monday thru Saturday

Boots By Famous Makers
DUNHAM - WOLVERINE - WILSON
DEXTER - CONVERSE - BROWNING
PUMA - ADIDAS
Ski Togs - Tennis Equipment
Guns-Ammunition-Fishing Tackle
Gifts For Everyone
Sportsmen SPORTING GOODS FAMILY SPORT CENTER
Master Charge BankAmericard
149 NORTH D STREET
PORTERVILLE
ph. 784-7581

ROOF LEAKING?
Quality NEED NOT BE EXPENSIVE
ROOFING
RESIDENTIAL-COMMERCIAL
NEW ROOFS • RE-ROOFS • REPAIRS
CENTRAL CALIFORNIA ROOFING
69 E. OLIVE 784-1370
22 YEARS IN THE SAME LOCATION
CALIFORNIA CONTRACTOR'S LICENSE NO. 14000[illegible]

KEYS AND LOCKS SALES AND SERVICE MASTER-KEYING
KEN'S LOCKSMITH & KEY SERVICE
Kenneth Bevill
Box 621
Strathmore, Ca. 93267
Stark's Trailer Court
Phone 568-2290

WIN
$5.00 TO $200
Shop
Tuesday Bonus Stores
Every Tuesday
BANNISTER'S FURNITURE
BULLARD'S
CLARE-RETTA SHOP
DAYBELL'S NURSERY
EMMY'S FASHIONS
GIBSON'S STATIONERY
HAMMOND'S STUDIO
J & J PHARMACY
JONES HARDWARE
JUVEN-AIRE
REISIG'SHOES
VOGUE
WANDA'S

TUESDAY BONUS

SINCE CHRISTMAS AND NEW YEAR FALL ON TUESDAY, TUESDAY BONUS STORES ARE CLOSED AND NO DRAWINGS CAN BE HELD. THE NEXT DRAWING WILL BE HELD ON JANUARY 8, 1974 WITH $127.00 IN THE POT.

ACE REID'S
BOOKS And
1974 CALENDARS
Of Western Humor

By America's Premier Cowboy Artist At

THE FARM TRIBUNE

80 EAST OAK 784-6154 PORTERVILLE

NEW SCHEDULES ANNOUNCED FOR COUNTY REFUGE DISPOSAL SITES

VISALIA – Beginning January 1, 1974 all County Refuse Disposal sites, with the exception of the Tulare-Linder, Richgrove, and Terra Bella sites will open Monday through Saturday from 8:30 a.m. until 5:30 p.m.; all disposal sites will be closed on Sundays and New Year's day, Memorial day, Labor day, Thanksgiving day and Christmas day, according to L.B. Augustson, Tulare County Public Works director.

The Tulare-Linder Disposal site, on Road 36 at Avenue 236, will be open from 8:30 a.m. to 5:30 p.m. on Monday and Tuesday only of each week, except on the designated holidays. Residents in the area who desire to use a refuse disposal site on other days are requested to use the Tulare County Woodville Disposal site on Road 152 (Bliss Lane) at Avenue 198.

The Richgrove Disposal site, located on Road 252 at Avenue 84, will be open from 8:30 a.m. to 5:30 p.m. on Wednesday and Thursday, except on designated holidays. Residents in the Richgrove area are requested to use the County's Teapot Dome Disposal site on Avenue 128 at Road 208 on the days that the Richgrove site is closed.

The Terra Bella Disposal site, located on Road 252 at Avenue 84, will be open from 8:30 a.m. to 5:30 p.m. on Friday and Saturday only except on designated holidays. Residents in the area desiring to use a disposal site on other days are requested to use the Teapot Dome Disposal site on Avenue 128 at Road 208.

County-operated refuse disposal sites in the valley area that will be open six days a week Monday through Saturday, from 8:30 a.m. to 5:30 p.m., are the Visalia Disposal site located on Road 80 at Avenue 332; the Woodlake Disposal site located on Avenue 340 at Road 208; the Woodville Disposal site on Road 152 at Avenue 198; the Earlimart Disposal site located on Road 136 at Avenue 70; Teapot Dome Disposal site, located on Avenue 128 at Road 208, and the Exeter Disposal site, located on Road 188 at Avenue 244.

Other County Refuse Disposal sites, located in Alpaugh, Springville, Camp Nelson, Balance Rock, Kennedy Meadows, Badger, and Pine Flat, will be open Monday through Saturday from 8:30 a.m. to 5:30 p.m. after January 1, 1974 also.

Augustson says changes in the county's refuse disposal operations are necessary because of orders by the State of California Air Resources board which prohibits the burning of refuse in a disposal site except under a variance approved by the board in sparsely populated areas.

The revised operation of the Refuse Disposal sites will eliminate any scavaging at the disposal sites in order that they may be classified as sanitary landfills, the designation of which is necessary for the county's Refuse Disposal sites to continue to receive the type of refuse that is presently being disposed of at the disposal sites.

Anyone having questions regarding the operation or regulations of the county-operated Refuse Disposal sites should contact the Refuse Disposal division of the County Public Works department, 732-5511, Ext. 376, at the county courthouse, or 733-4787 at the Refuse Disposal office, 336 Ben Maddox Way, Visalia.

Bicentennial

(Continued From Page 1)

are welcome to the Tulare County commission, whose office is Room 100 of the county courthouse in Visalia.

Commissioned to coordinate and plan for the celebration of the 200th Anniversary of the American Revolution, which resulted in the founding of the United States, the Tulare County commission has recently written letters to all Tulare County communities seeking their aid and cooperation in planning for the celebration of America's birthday in 1976.

Each community will be contacted by a member of the County commission from their separate Supervisorial district seeking encouragement to plan some event of significance to their own community in cooperation with County overall plans.

Approval Of

(Continued From Page 1)

Cotton Research station at Shafter, T-1307 is, like SJ-2, an Acala cotton and is expected to complement SJ-2 in the valley-wide production program.

Other yield data was presented by Dr. H.B. Cooper, cotton breeder at the Shafter station. This revealed that in first picking this season of nine test locations in wilt areas T-1307 outyielded SJ-2 by 909 pounds to 882 pounds. On the other hand, SJ-2, with a 1,027 pound average, outproduced all other varieties in 13 non-wilt locations.

The CCVTC testing program was initiated at the suggestion of the California state legislature and now is in its eighth year. It is administered by a committee of growers elected in each of the valley's cotton counties, and by agency and industry appointees.

Dick Markarian of Fresno county, chairman, announced an election of committee members for Fresno and Kings counties will be held in February. Nominations for the positions will be accepted until Jan. 18.

Celery harvest is in full swing, with good quality, in the Ventura and Riverside areas; harvest is past its peak in the Salinas valley.

Why Wait For Spring?
Enjoy Our Flower-Fresh Colors Today!

TRU:TEST
Supreme
SAT-N-HUE
FLAT INTERIOR LATEX
128 FL. OZ. (1 Gallon)
Washable-Non Drip

SAT-N-HUE
INTERIOR LATEX 5.97 GALLON
REG. 8.29 GAL.
Custom-Mixed Colors Higher

SAT-N-HUE Flat Latex covers most walls and ceilings in one coat. Thick and creamy. Non-drip. Leaves no lap-marks. Dries in 20 minutes. Quick water clean up. Truly scrubbable and fade resistant. For plaster, wallboard, concrete. Choose from 48 Decorator Colors and White.

TRU:TEST Supreme
GUARANTEED
HIGHEST QUALITY PAINT
If you are not fully satisfied after applying according to label directions, return unused paint to store where purchased and enough paint will be furnished to insure satisfactory coverage.

Come In and See Our Array of
1240 Custom Colors
Bring in a sample of your drapes, rugs or fabric and we'll mix the paint color you want in minutes. See our 1974 "House & Garden" Colors selected by leading decorators.

TRU:TEST
Supreme
MARVELUSTRE
LATEX SEMI GLOSS
128 FL. OZ. (1 Gallon)
Acrylic Enamel

MARVELUSTRE
LATEX SEMI-GLOSS 6.99 GALLON
REG. 8.98 GAL.
Custom-Mixed Colors Higher

Keeps its rich sheen through fumes, steam or moisture. Ideal for kitchen, bath, laundry, all woodwork! Spreads easily, dries much faster than other type enamels. Excellent hiding power. Comes in colors to match Sat-N-Hue.

MODERN DEEP-TONE COLORS
TO ACCENT YOUR INTERIOR WALLS

Here are the bold, exciting decorator colors you've seen and admired in today's model homes. High hiding, fully washable latex for all walls. 2.95 Quart

TRU:TEST
Supreme
ACCENT
DEEP FLAT LATEX
Washable-Non Drip

You save money on Tru-Test Paints because we own two factories.

True Value
HARDWARE STORE

FREE! "Let's Live Color" decorating booklet, yours for the asking.

GREETINGS for the New Year
JONES HARDWARE CO.
151 N. MAIN SINCE 1899 784-1065

Michelin costs less in the long run. The very long run.

Backed by Michelin's Warranty* for 40,000 miles of tread wear. (Many owners get much more.) Puncture resistant Michelin give precise steering control, and smooth driving comfort. Stop in and start saving right now.

MICHELIN

BLASINGAMES
1043 W. OLIVE
784-0460
PORTERVILLE

Concrete Pipe
—IRRIGATION PIPE—
Installation Guaranteed

For Better Service To You We Use 2-Way Radio Communication Thru Porterville Radio Dispatch.

NELSON CONCRETE PIPE CO.
Phone 784-5362 Porterville